

PLAT OF SURVEY
LOT 33 OF BOOTH LAKE HEIGHTS, A SUBDIVISION
LOCATED IN PART OF THE SE 1/4 OF SECTION 13 & PART OF THE NE 1/4
OF SECTION 24, TOWN 3 NORTH, RANGE 17 EAST, WAWORTH COUNTY, WISCONSIN

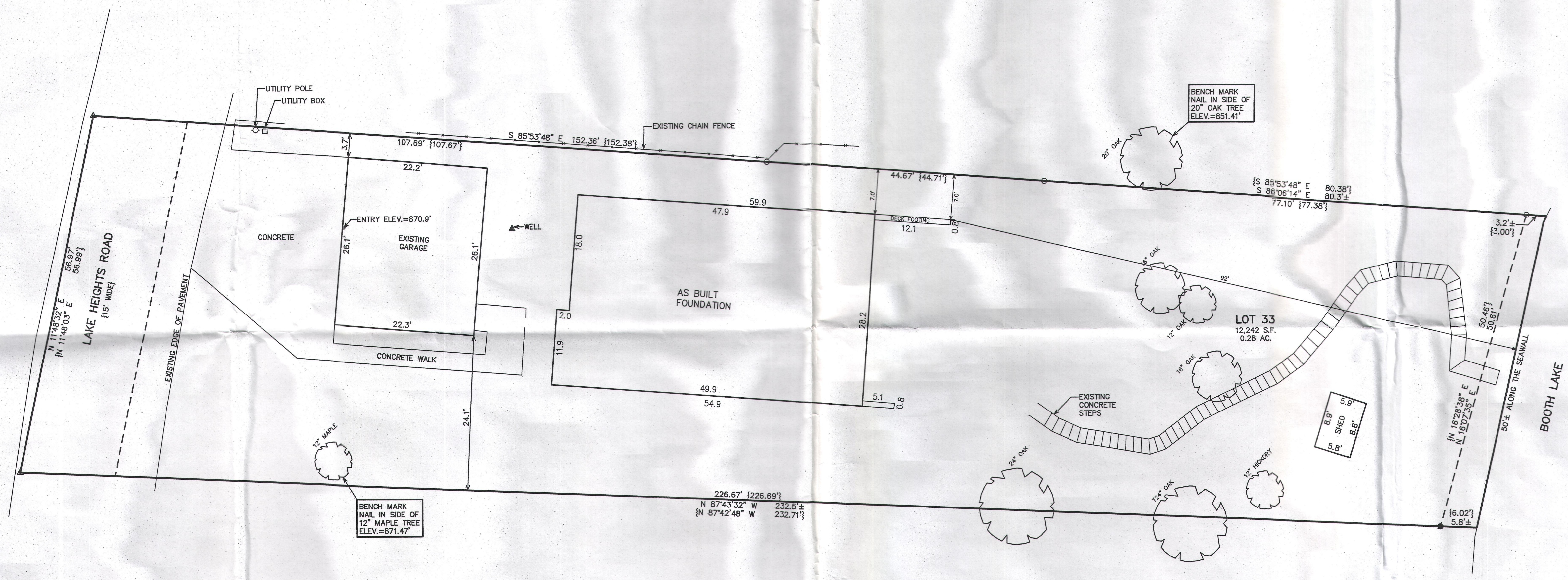

- LEGEND
- = IRON PIPE STAKE FOUND
 - = IRON REBAR STAKE FOUND
 - ▲ = MAGNETIC NAIL FOUND IN PAVEMENT
 - {xxx} = PREVIOUSLY SURVEYED AS

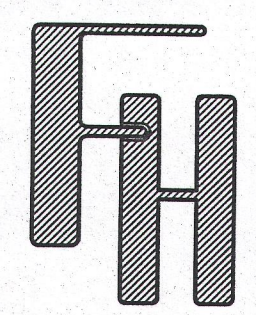
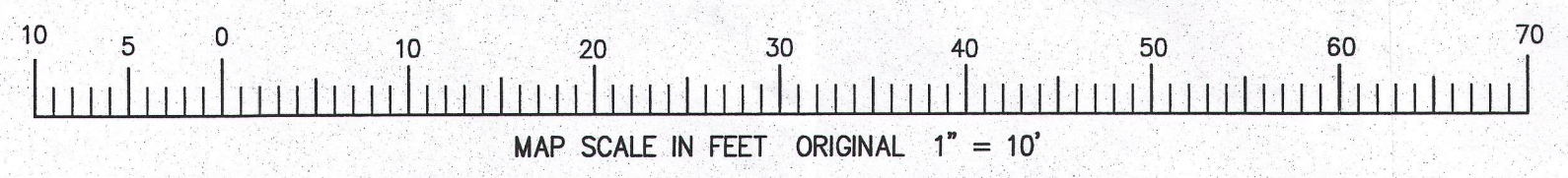

NOTE: COPIES OF THIS MAP TO WHICH THE FOLLOWING CERTIFICATE WILL APPLY SHOW THE SURVEYOR'S ORIGINAL SEAL AND SIGNATURE IN RED INK. COPIES BY ANY OTHER MEANS MAY HAVE ALTERATIONS WHICH DO NOT REPRESENT THE SURVEYOR'S WORK PRODUCT.

I HEREBY CERTIFY THAT THE ABOVE DESCRIBED PROPERTY HAS BEEN SURVEYED UNDER MY DIRECTION AND THAT THE ABOVE MAP IS A TRUE REPRESENTATION THEREOF AND SHOWS THE SIZE AND LOCATION OF THE PROPERTY AND ITS EXTERIOR BOUNDARIES. THIS SURVEY IS MADE FOR THE USE OF THE PRESENT OWNERS OF THE PROPERTY, AND ALSO THOSE WHO PURCHASE, MORTGAGE, OR GUARANTEE THE TITLE THERETO WITHIN ONE YEAR FROM THE DATE HEREOF.

DATED: NOVEMBER 11, 2013

Peter S. Gordon
PETER S. GORDON R.L.S. 2101

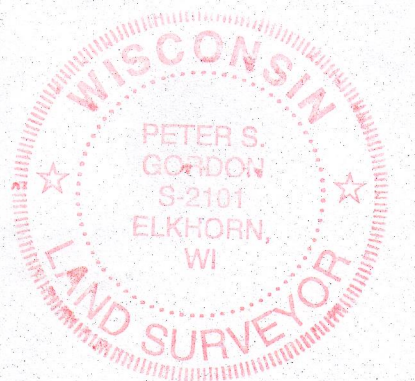
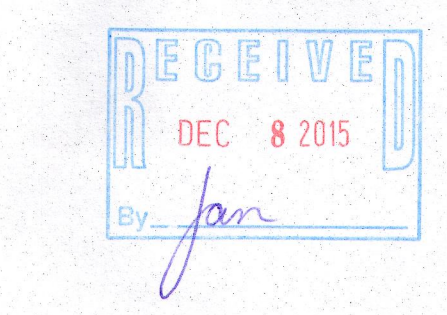

REVISED 11-6-2015
TO SHOW SIZE & LOCATION OF
AS BUILT FOUNDATION

WORK ORDERED BY
ROBERT & MARY KUGACH
41W890 BOWGREEN DRIVE
ELBURN, IL 60119

FARRIS, HANSEN & ASSOCIATES, INC.
ENGINEERING - ARCHITECTURE - SURVEYING
7 RIDGWAY COURT P.O. BOX 437
ELKHORN, WISCONSIN 53121
OFFICE: (262) 723-2098 FAX: (262) 723-5986

REVISIONS	
PROJECT NO.	8917
DATE	11/11/2013
SHEET NO.	1 OF 1